The London Borough of
Barking & Dagenham

Nature conservation sites important to Barking and Dagenham

Key

- Sites of Metropolitan Importance
- Sites of Borough Importance, Grade I
- Sites of Borough Importance, Grade II
- Sites of Local Importance.
- Borough boundary

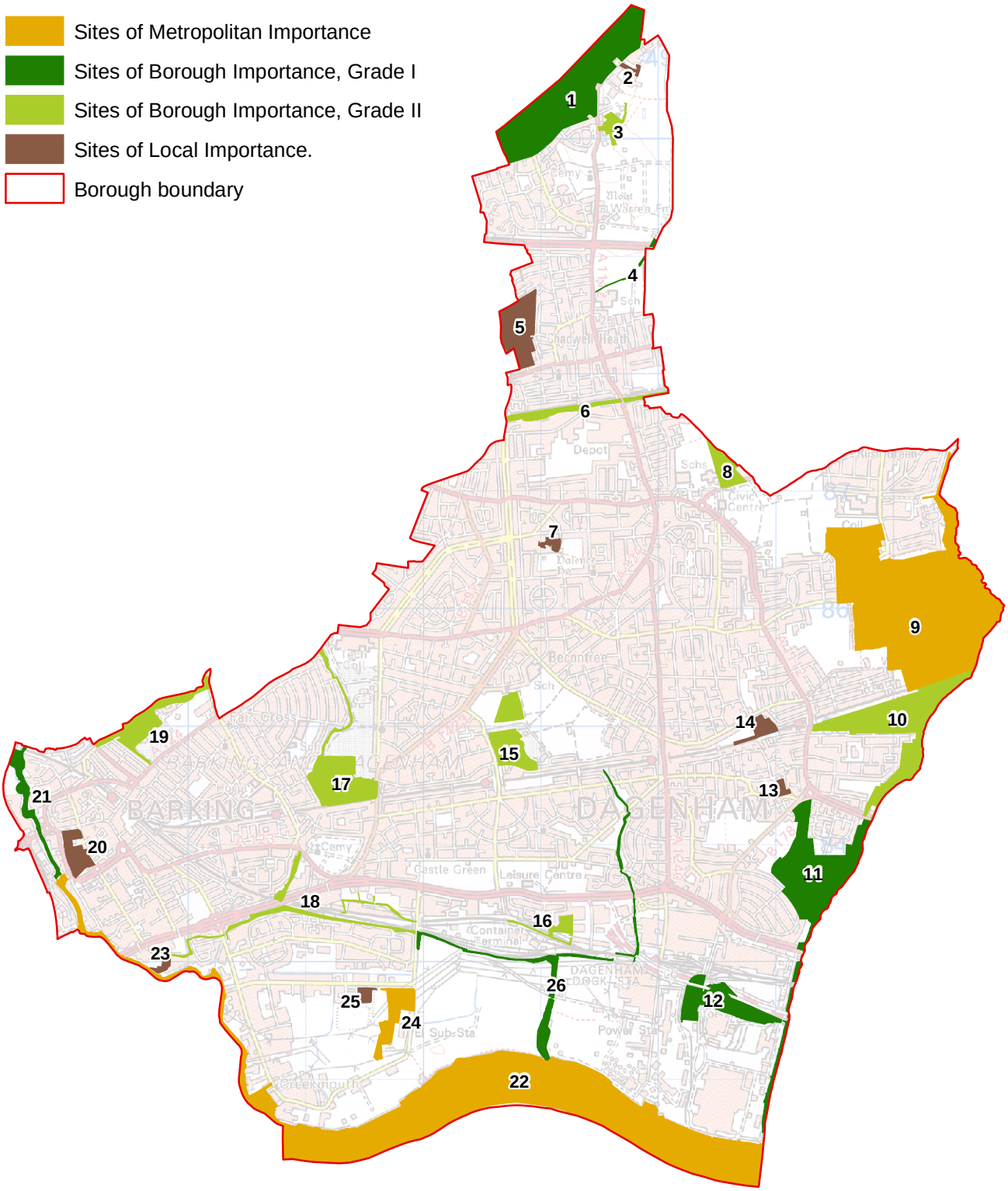

This map is reproduced from Ordnance Survey material with the permission of Ordnance Survey of Her Majesty's Stationery Office © Crown copyright. Unauthorised reproduction infringes Crown copyright and may lead to prosecution or civil proceedings.
London Borough of Barking & Dagenham.
Licence/account no: 100018285 2004.

N